Pacific Homes

Building your trust. Building your dream home.

1 800 667 3511 | pacific-homes.com

AERIE
Package

GARAGE:
840 SQ. FT.
UPPER FLOOR
768 SQ. FT.

BEDROOMS: 2
BATHROOMS: 1

WIDTH: 28'
DEPTH: 30'

THE AERIE PACKAGE | Step into the perfect blend of modern and rustic charm with our stunning Aerie Home Plan. This two-storey home is designed to offer both style and functionality, featuring two bedrooms, one bathroom, and two garage bays. The upper floor offers 768 SQ. FT of open living space creating an inviting and spacious feel. Keep your vehicles safe and secure in the expansive garage, offering 840 SQ. FT of space – ideal for storage or a workshop. Create long lasting memories with family and loved ones with the Aerie home plan.

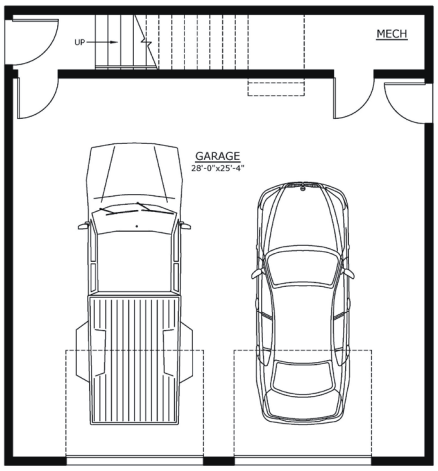

GARAGE

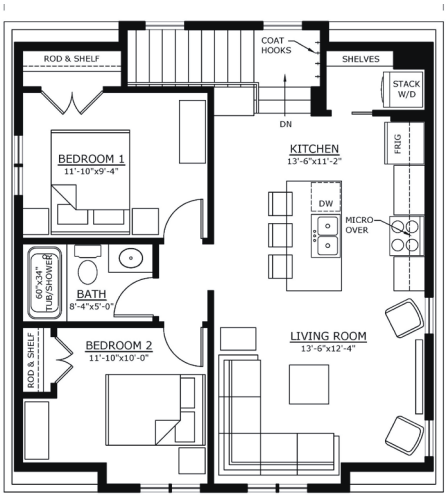

UPPER FLOOR